La Baragogne
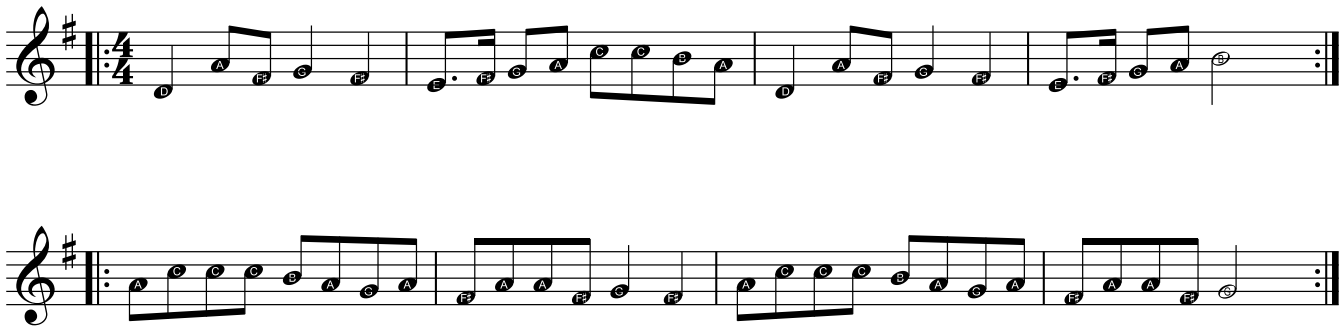
J.M. Lhubac